

# ANNUAL REPORT

(2023-2024)



**N I S W**

*(An Association of Social Action & Development)*

**NATURAL INSTITUTE FOR SOCIAL WELFARE**

*AT-KUSUNUPUR, PO/PS-JAJPUR RAOD, DIST-JAJPUR  
ODISHA - 755019, Ph-9338466222, 8763338101*

*Field Office Address: AT- NUAGAON, PO-DANAGADI, DIST-JAJPUR, 755026*

## **PREFACE**

*NISW presents its **29th Annual Report** from the period **April 2023 to March 2024** with sense of pride. This report includes the out gone events, activities, achievements. This also attempts to place ongoing activities under taken by the Organization and some planned programme proposed to be implemented. Keeping its own vision & mission, NISW marches forward in the field of social welfare & development. It is very open we have not achieved what we have planned for the people. As an implementing agency what we can do for the deserving and worst sufferer vulnerable groups and individuals except external co-operation & support only. NISW gained confidence & courage from the people to do more work together. We enjoy much more happiness for their affection, co-operation & love. In spite of several obstacles, critical challenges and problems of NISW has not lost its good name and not missed its philosophy "**Service is Divine**".*

*NISW being trying over one decade to reach before the poor, Vulnerable and tribal community those who are struggling hard for their survival. To help them in their initiatives, we have come across a lot of struggle and ups & downs, which has paved the way towards success.*

*Contribution of staff, our donor agencies, Govt. official, Like-minded NGOs are unspeakable in words. The participation of the beneficiaries is needed to counted & placed here too. NISW has now beautiful grown with a structured management and dedicated volunteers and professional team. We well come all our partners to step at **NISW** and help us to help the **poor**.*

*With this reality we seek all your humanitarian help for the betterment of tomorrow.*

With kind regards.

**PABITRA MOHAN SAHOO**  
**DIRECTOR, NISW**

## ABOUT NISW

*Norms Compliance NISW Society is registered under the legalities of*

- Registration No. 19412/26 OF 1993-94 Under Society registration Act.
- Section 12A of Income Tax Act 1961 on 2.08.1999 (Reg. No- 16/1999-2000).
- Section 80G of the Income Tax Act 1961 on 24<sup>th</sup> April, 2003 (Reg. No- AAAJN0223EF20033)
- Registration under JJ Act.
- Registration under FCRA 1976 .
- NGO Darpan/ NITI AYOG :OR/2010/0032388

## GOAL OF NISW

To work about forming a just and complete society free from any type of discrimination where everyone enjoy equal right and opportunities, to ensure all possible assistance to the neglected lot specially women, children, handicapped, Fishermen Community, aged and SC, ST and OBC community by the way of training, education and action Programme.

## VISION

NISW has pursuit of achieving equitable and healthy society where there is no poverty, exploitation, illiteracy, blind beliefs and destitution. We are dreaming always to bring the solidarity, integrity and nationality for our society.

## MISSION

Natural Institute for Social Welfare (NISW) kept its mission to work through PEOPLE'S ORGANISATION with maximum participation and involvement of SC, ST, OBC & Vulnerable group peoples. Now NISW marches ahead with missions creating a movement through people's organization and with the unique approach of "Self Help Movement".

## **STRATEGIES**

### **A. Institutional strengthening**

- ❖ Capacity building Training for staffs
- ❖ Strategic Planning of Programme and Activities
- ❖ Establishment of administrative system with management advice
- ❖ Research & documentation
- ❖ Sensitization meeting
- ❖ Field monitoring
- ❖ Enhanced programme and financial management.
- ❖ Safe Workplace & Gender Policy
- ❖ Procurement Policy

### **B. Participatory activity**

- ❖ Human resource development and community involvement in the Programme
- ❖ Public & media Communication
- ❖ Resource Mobilisation
- ❖ Advocacy with key stake holders.
- ❖ Child welfare Policy

### **C. Financial Planning**

- ❖ Micro Action plan approved by Project head
- ❖ Management and Accounting
- ❖ Internal Audit system
- ❖ Follow procurement and financial policy of the organisation.
- ❖ HR Policy

## **OBJECTIVES**

- ⇒ To create leadership among them who can act as change agents to manage individual and community matters and in turn can bring transformation in the social, economic and political milieu of the community.
- ⇒ To achieve self-sufficiency by judiciously using and preserving locally available resources for the sustainable future.
- ⇒ To increase the regenerating and craving capacity of the area by not only preserving eco-system but also by promoting eco-friendly activities like social forestry and agro-forestry.
- ⇒ To creating a sense of identity, a sense of importance, a sense of development and confidence among local inhabitants especially women through programmes of awareness not only on health, sanitation, education but also on duties & responsibilities of people relating to these.
- ⇒ To strengthen & empower the needy helpless destitute women & children, people's Organization, Service to elderly & develop primary education for SC, ST children.

## **OUR STRENGTH**

- Qualified & Experienced Staffs
- Experienced Volunteers
- Training equipment with teaching & Learning facilities
- Clinical Health instrument & IEC material
- Separate Hostel & Accommodation facilities
- District Training site with Computers, VCD, Light & sound, Cameras, Mini Projector etc.
- Member of Rogi Kalyan Summit , Sukinda, Danagadi CHC
- Member of RPDAC, Kalinganagar & RPDAC, Sukinda Mines

## ORGANIZATION STRUCTURE

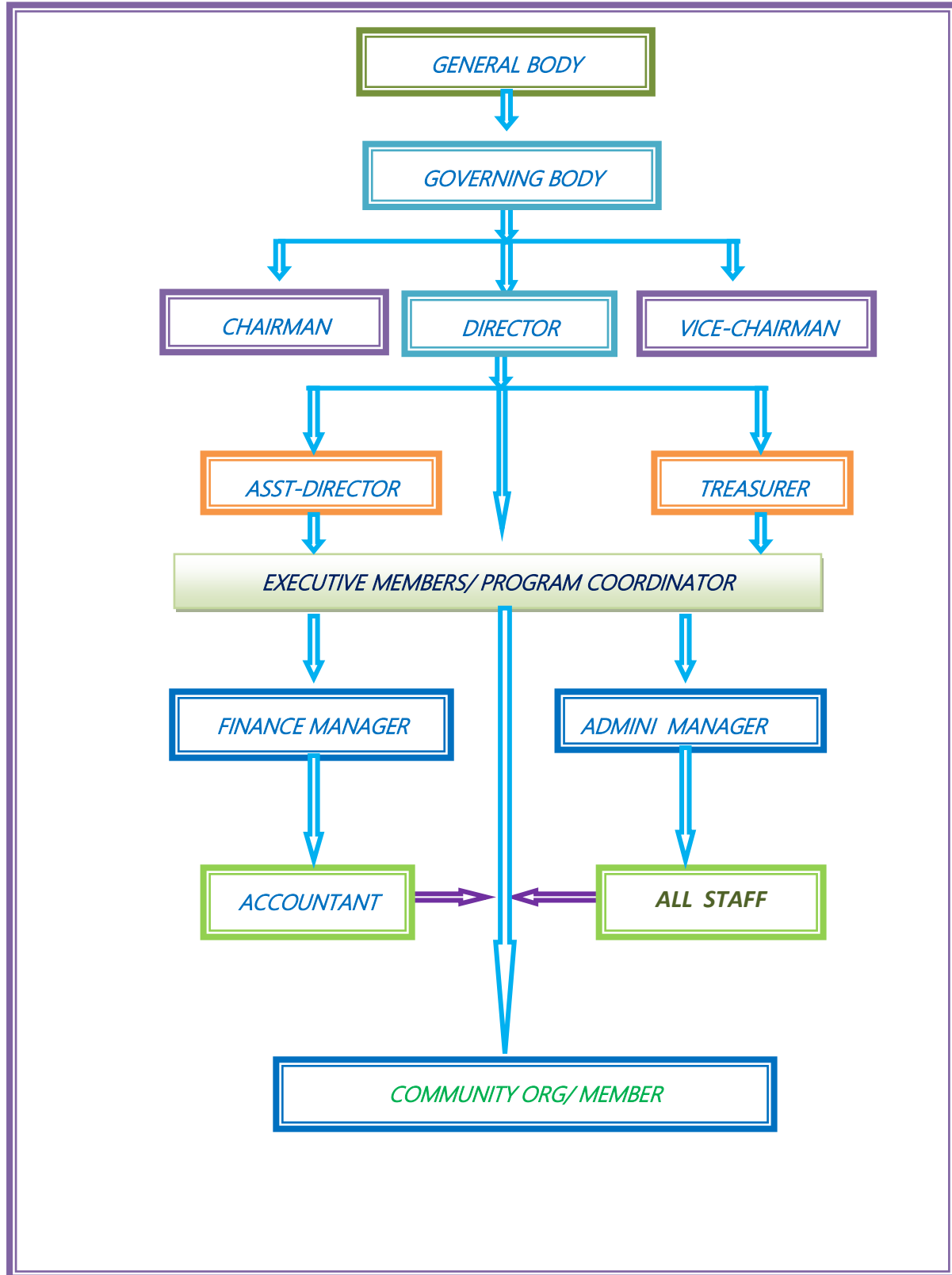

- **Health**

- Awareness on HIV/AIDS
- Maa Gruha
- Urban Health Programme

- **Women Empowerment**

- SHG formation & development of leadership.
- SHG formation towards Self sustainability & Agricultural Development.

- **Social Welfare**

- Jagruti-II Home
- Child Care Institution (CCI) for orphan child.
- State Support Center(SSC)

## ABSTRACT OF FUNDS AND PROGRAMMES OF NISW

SL. NO	TITLE OF THE PROJECT	DURATION	SOURCE OF FUNDING	LOCATION OF THE PROGRAMME	BENEFICIARIES
01	TI of HIV/AIDS (Core Composite)	2023-24	OSACS, BBSR	Danagadi, Korei, Sukinda, Vyasagar municipality	700 FSW & 100 MSM/TG
02	T I of HIV/AIDS (In MLs)	2023-24	OSACS, BBSR	Kalinga Nagar area	10000 Migrant Labours
03	Transit Migrant at railway Station.	2023-24	OSACS, BBSR	Railway Station, J.K.Road.	Home Return & Out going Labour
04	Jagruti-II Home	2023-24	Min. W&CD	Jajpur District	50 Distress Women with their Children
05	Child Care Institute (CCI) for Orphan Child	2023-24	OSCSC & Own Fund	Jajpur	42 Nos. Orphan child
06	Maa Gruha	2023-24	NHM, Jajpur	Sukinda	Pregnant Women of lower cast.
07	State Support Center	2023-24	District Administration	Jajpur	Violence against women.



# TI PROJECT FOR MLs & TRANSIT POINTS

As now HIV/AIDS is not a health issue it is a development issue because most of the young people are affected by HIV. To halt the epidemic of HIV/AIDS NISW has been implemented TI project (s) with help of OSACS since 2<sup>nd</sup> March 2009. First we started TI projects for Migrant labours in Kalinganagar Industrial Area for 5000 populations & now we are working for 15000 populations & for out/in going labours in railway station Transit point since 1<sup>st</sup> SEP 2011.

- OBJECTIVE**
- Prevention of new Infection
  - Increased Proportion of PLHIV receiving care support & treatment
  - Strengthening Capacities at District, State & National Level
  - Building Strategic Information Management

- COMPONET**
- Community mobilization
  - Enabling Environment
  - Condom Promotion
  - STI Management
  - BCC
  - Referral Linkages

**GOAL**

To halt & reverse the epidemics in our implemented area.

- TARGET POPULATION**
- MIGRANT LABOURS.
  - ALL OUTGOING AND INCOMING MIGRANTS.





## TI PROJECT FOR FSW, MSM & TG (CORE)

To halt the epidemic of HIV/AIDS NISW has been implemented TI project (s) with help of OSACS TI project has been implemented for FSW, MSM & TG in Jajpur Road, Panikoili, Duburi, Danagadi, Manpur area for 250 populations since 16<sup>th</sup> DEC 2010 and add 450 FSW from 1<sup>st</sup> July 2014 for Kaliapani area & for 100 MSM/TGs community since 1<sup>st</sup> April 2012.



### GOAL

To halt & reverse the epidemics in our implemented area.

### TARGET POPULATION

- Female Sex Workers
- Men Sex with Men
- Transgender

### OBJECTIVE

- Prevention of new Infection
- Increased Proportion of PLHIV receiving care support & treatment
- Strengthening Capacities at District, State & National Level
- Building Strategic Information Management

### COMPONENT

- Community mobilization
- Enabling Environment
- Condom Promotion
- STI Management
- BCC
- Referral Linkages





# JAGRUTI-II HOME

Jagruti-II (Swadhar Greh) Shelter Home has been implemented since March 2009 for immediate rescue & support to destitute helpless women & Children who are living with difficult circumstance. This programme is supported by Min. of Women & Child Development, Gov of Odisha.

## OBJECTIVE OF THE HOME

- Rescue & rehabilitation
- Skill development for self employment
- Healthy & self esteem life
- Main streaming of distress women & their child

## AIM OF THE PROGRAMME

To give temporary shelter to the distress women & her child & make her rehabilitation in the society with self esteem & give counseling to all women in need.



## ACHIVEMENT

Habitat- 89 women, 88 children

Rehabilitation- 60 women, 88 children

Counseling- 89

Training- 62

## ACTIVITY

- Shelter
- Counseling
- Health facility
- Yoga
- Recreational Activity
- Vocational Training
- Legal Advice
- Rehabilitation
- Nutrition
- Production Activity



## ANNAPURNA CHILD CARE INSTITUTION

NISW has been running ANNAPURNA CHILD CARE INSTITUTION (CCI) since 1<sup>st</sup> April 2012 AT-NUAGAON, PO-DANAGADI, DIST-JAJPUR-755026. Children are the most vulnerable group of the society who are very often subjected to torture, harassment, and abuse or neglected by the society as they are too young to fight for their rights. In many cases we find that children are not getting their rights from their own families due to disorganized family System. Many times they do not disclose the name of their parents, the place of their residence etc. However a number of them are deserted and/or do survive on the streets without any family care. Many children are Orphan. whose need is addressed by our Annapurna child care home. Now 42 Orphan children are staying in this Child Home.



# AWARENESS PROGRAMME

## WORLD AIDS DAY

NISW also has been conducting various awareness programme in Jajpur town of Jajpur District. In the year 2021-22 we conducted awareness through,

- ❖ Rally
- ❖ Folk Show
- ❖ Discussion
- ❖ General Meeting
- ❖ Signature campaign
- ❖ IEC Stall

We conducted awareness programme for Vasectomy & HIV/AIDS through mass rally, Folk Dance, Group Discussion, Meeting and IEC stall. We include Youth Club, School & College Students.



Vivo V15Pro  
AI Triple Camera

vivo V29e  
tapas Jajpur, Odisha Dec 1, 2023, 09:44



## LIVELIHOOD ACTIVITY

NISW emphasize the SHG ( Self Help Group) for cultivation of potential of yield increase, water saving and enhanced food security for small and marginal female farmers through paddy, vegetable cultivation, kitchen garden etc. Low cropping intensity of farming, poor average rice yield and large extent of small land holdings of rain fed farming in Danagadi & Sukinda Block of Jajpur district. Like SRI, Sonalika cropping, Hybrid Corn, Curly flower, Cabbage, Banana, Papaya, Spinach, Tomato, Coconut, Egg plant etc. and enhancing food security of 68 SHGs by NISW.



### ROLE OF NISW IN LIVELIHOOD FIELD

- Capacity building of SRI, Sonalika innovation capacity: - To build SRI, Sonalika capacity in the district by pooling together experience from both civil society & the district agricultural dept.
- Capacity building for cultivation of Hybrid fruits & vegetables: - NISW emphasize the female & small land holding farmers for their potential yield & hike growth with the help of manure/ Bio-composite.
- Rain water harvesting: - NISW helped SHGs by giving training how they could grow crops which can be grown with less water & with the help of rain water.
- Capacity building for policy and institutional uptake: - To provide a platform to build capacities of extension farmers, SHGs, NGOs on cultivation for its enhanced spreads.
- Creating a new culture of Innovation: - To create a new culture of innovation by sharing of information on best practices & learning techniques from our agricultural expert & trainers as well.

## ***MATERNITY WAITING HOME (Maa Gruha)***

Geographical barrier/Lack of communication hinders transportation of expectant Mothers to hospital in the last stage of labour or in emergency. Suitable place & cost factors involved in staying outside before delivery is also not up to their reach because of their poor economic status. So, in spite of provision given under JSY, institutional delivery is not reported to have increased.

These problems can be approached through establishing MAA GRUHA (Maternity Waiting Home) especially for people living in most difficult pockets. We are running the Home at Sukinda.

### **Objectives:**

- *To establish alternative support infrastructure for addressing communication problems in difficult and inaccessible pockets for ensuring institutional delivery.*
- *To increase institutional delivery in the difficult and inaccessible pockets ultimately minimising maternal & newborn mortality & morbidity.*

### **Major activities:**

- *Follow up with ANM/ASHA/AWW for community mobilization.*
- *Under observation of pregnant mother admitted at Maa Gruha before EDD.*
- *Counseling to pregnant mothers about safe delivery, immunization, family planning, health & sanitation etc*
- *Arrangement of free referral facility from Maa Gruha to Public Health Facility for pregnant women.*
- *Regular health check-up.*
- *Health education sessions through IPC & Audiovisual aids.*
- *Act as client friendly environment & support*
- *Submission of monthly & quarterly report time to time*



## STATE SUPPORT CENTRE (SSC)

State Support Centre (One Stop Centre) works for the Violence against women. Now the women's & girls facing different problems like domestic Violence, sexual harassment, sexual assault, domestic violence, trafficking, honour related crimes, acid attacks or witch-hunting ssc provides the following facility to Survivors.

- Emergency Response and Rescue Services
- Medical assistance
- Assistance to women in lodging FIR/ NCR/ DIR
- Psycho-social support/ counseling
- Legal aid and counseling
- Shelter

### The objectives of the Scheme are: -

- To provide integrated support and assistance to women affected by violence, both in private and public spaces under one roof.
- To facilitate immediate, emergency and non-emergency access to a range of services including medical, legal, psychological and counseling support under one roof to fight against any forms of violence against women.

